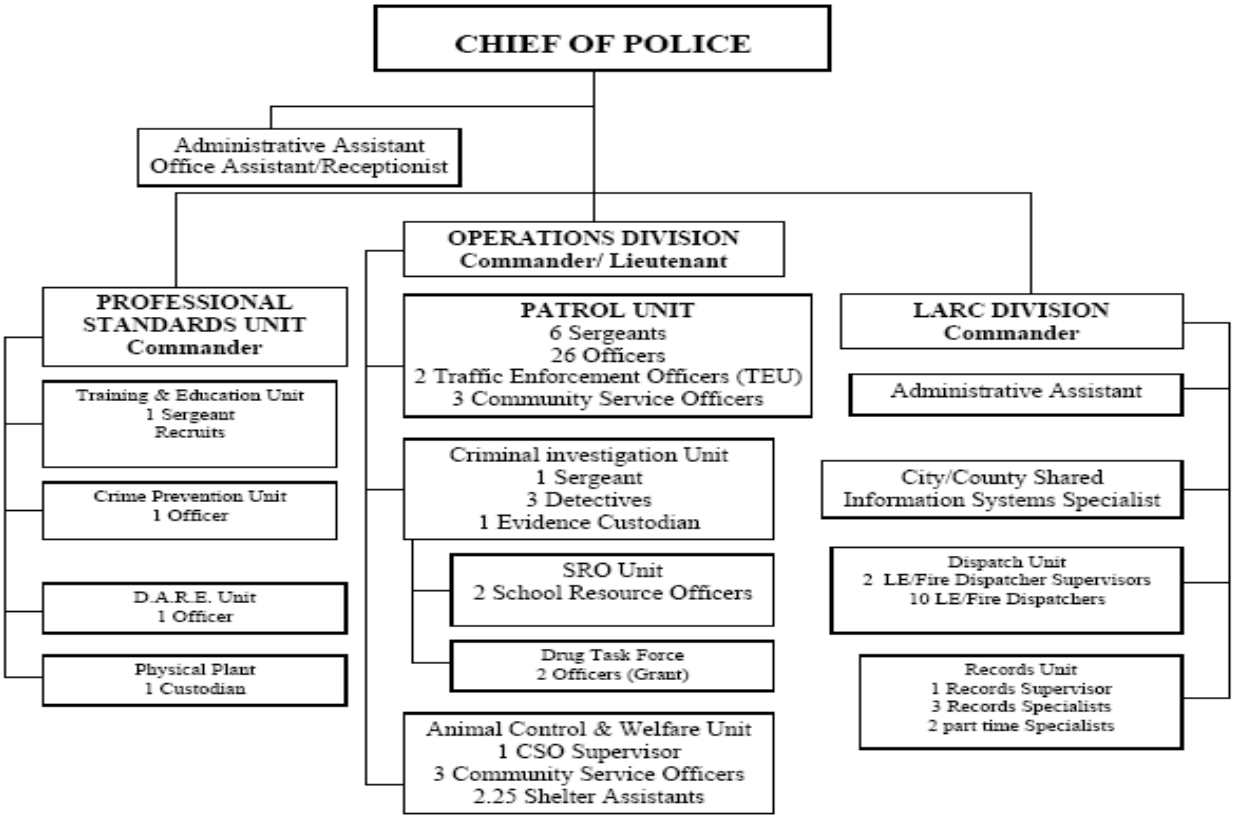LARAMIE POLICE DEPARTMENT